

REVISIONS

Rev.	Date	By
A	10.09.15	PH

Red Facing Brick

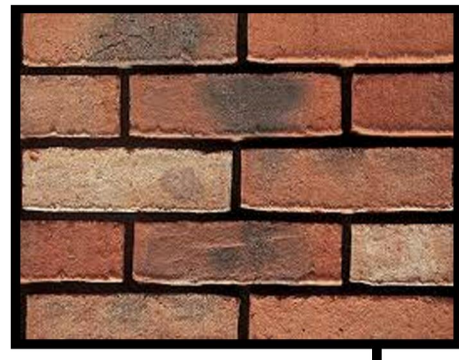

Zinc Cladding



Iron Balustrades

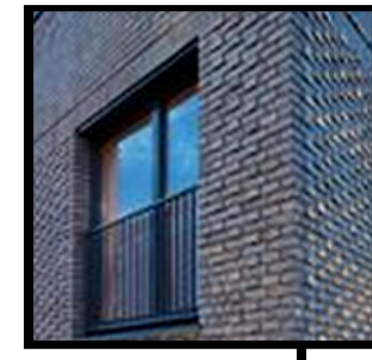

Grey UPVC Windows



North East Elevation (High Street)

ALL DIMENSIONS TO BE CHECKED ON SITE
WORK TO FIGURED DIMENSIONS ONLY
REPORT DISCREPANCIES TO THE
ARCHITECT AT ONCE BEFORE PROCEEDING

THE PLANNING BUREAU LIMITED
Town Planners • Architects

Michael Vipond, B.Sc (Hons) ,B.Arch,RIAS,RIBA
Director

11000 Academy Park, Gower Street
Pulaskiweils, Glasgow, G51 1PR
Telephone: (0141) 420 8329
Fax : (0141) 427 5774

Client

McCarthy & Stone
Later Life. Greater Life

© McCarthy & Stone Retirement Lifestyles Limited
All rights reserved. The reproduction of all or any part of this drawing/document and/or construction of any building or part of a building or structure to which this drawing/document relates without the written permission of the copyright owner is prohibited.

Project Title
Proposed Development of Retirement Housing High Street, Portobello Edinburgh

Drawing Title
Proposed Materials depicted using Artist's Impression

Scale	Date	Drawn	Checked	Rev.
NTS	AUG 2014	PH	MV	A
Drawing No. SC-2050-03-AC-085-Proposed Materials				