

EXISTING & PROPOSED SHOPFRONT

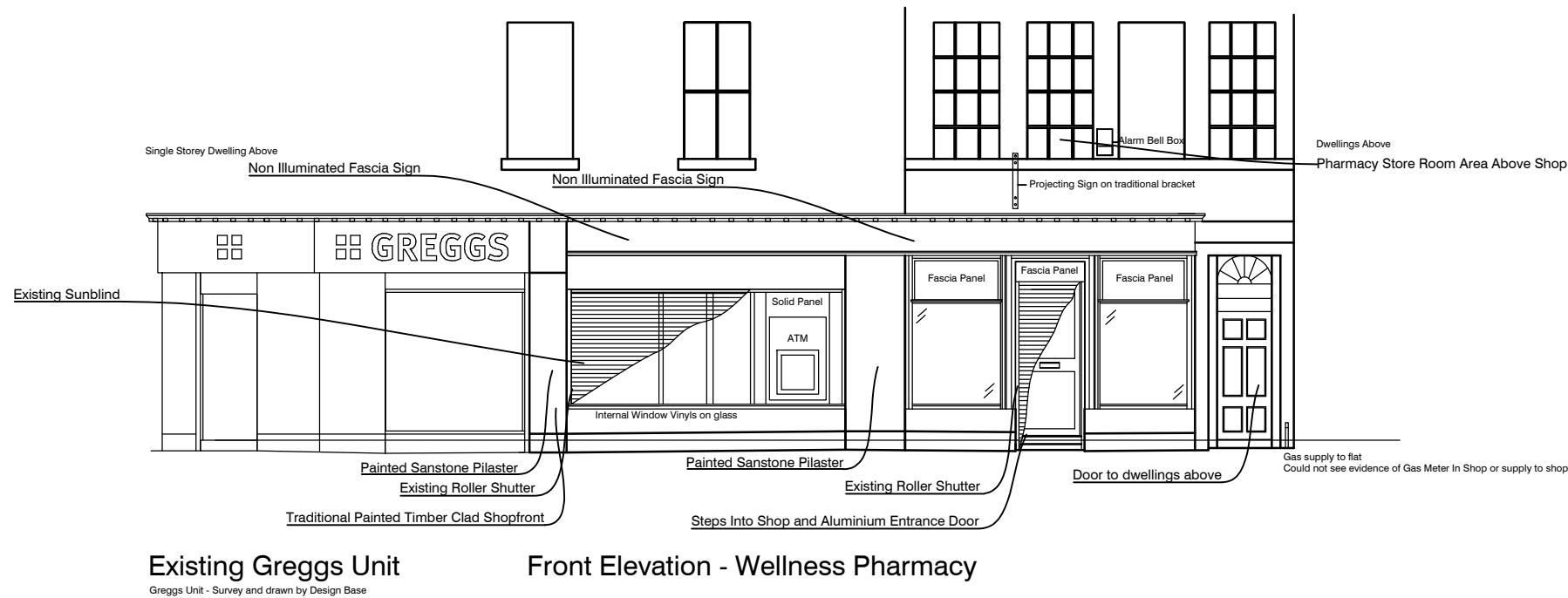

B			
A	UPDATED INLINE WITH NEW GA BY DM	01.04.15	MH
REV	DESCRIPTION	DATE	NAME

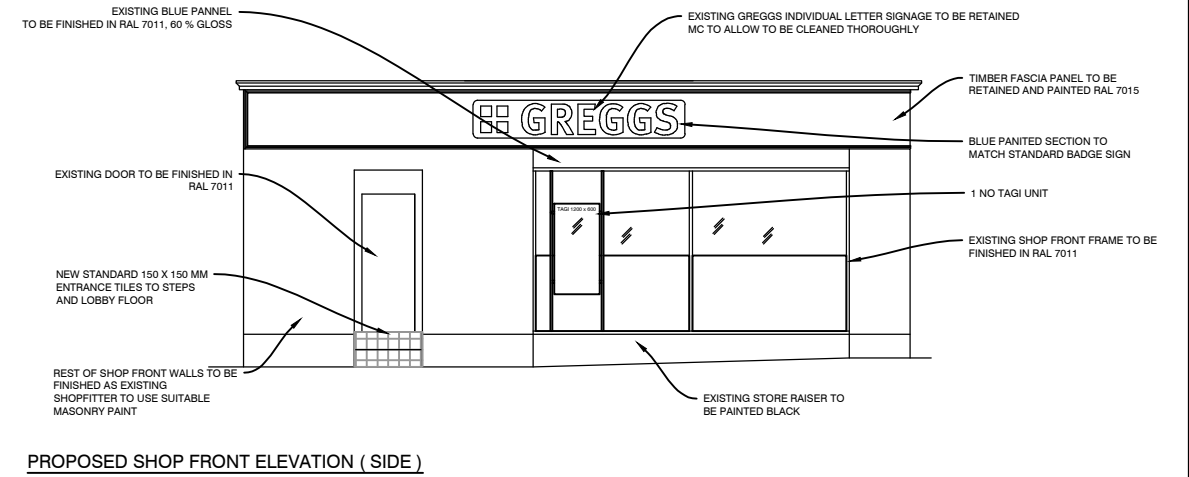
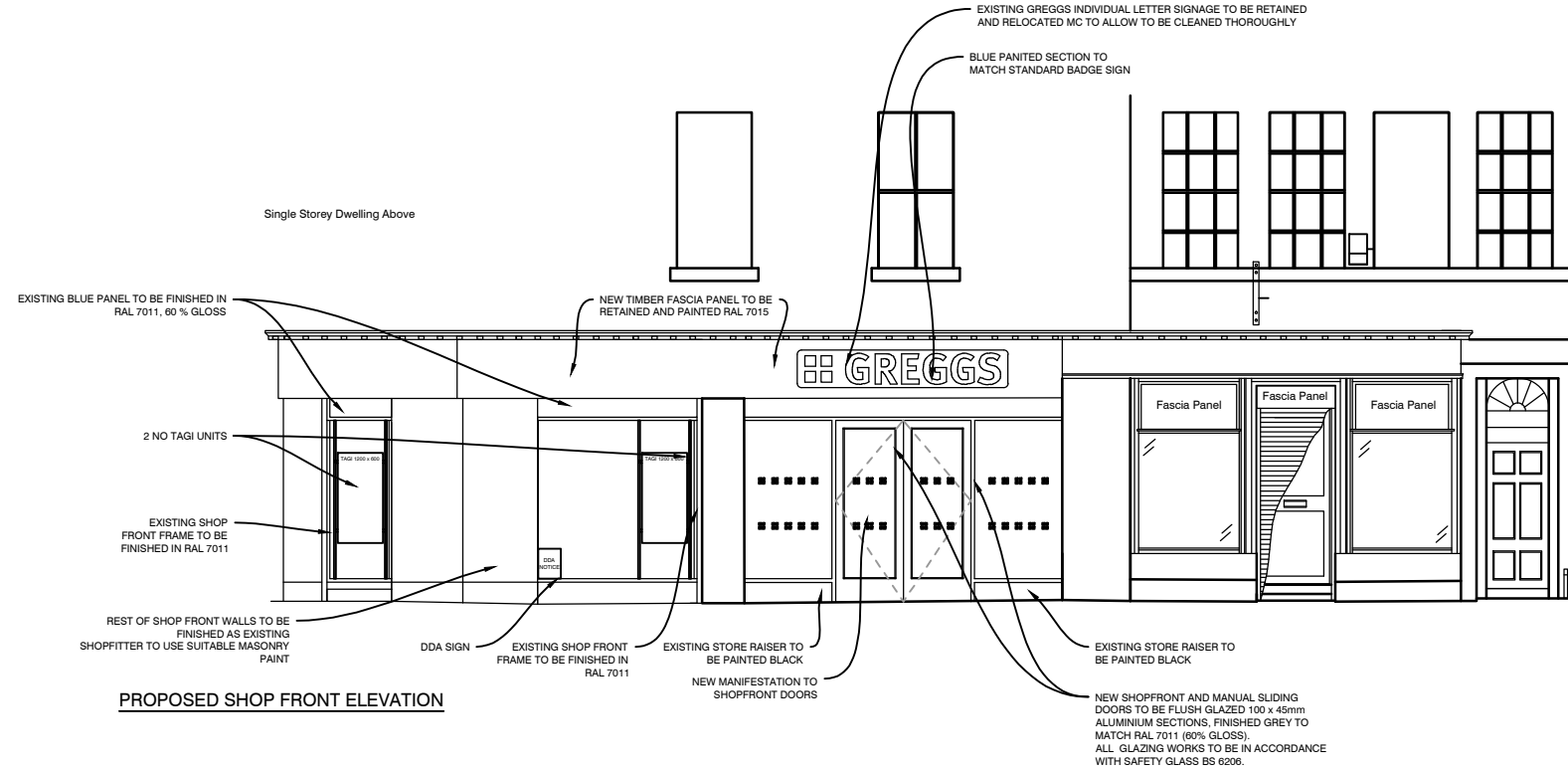

GREGGS of SCOTLAND
 CLYDESMILL BAKERY
 75 WESTBURN DRIVE
 CLYDESMILL ESTATE
 G72 7NA
 tel: (0141) 646 2236

Title **PORTOBELLO**

Title EXISTING & PROPOSED SHOPFRONT

Site Address
**168 PORTOBELLO HIGH STREET
 PORTOBELLO
 EH15 1EX**

Gross Building Area 146 Sqm	Gross Sales Area 54 Sqm
---------------------------------------	-----------------------------------

Drawing No. **RNTH/S0218/03** Rev. **A**

Date **31.03.15** Scale **1:100 @ A3**

Drawn by **MH**
 Issued **31.03.15**

Scale Bar

DO NOT SCALE THIS DRAWING