

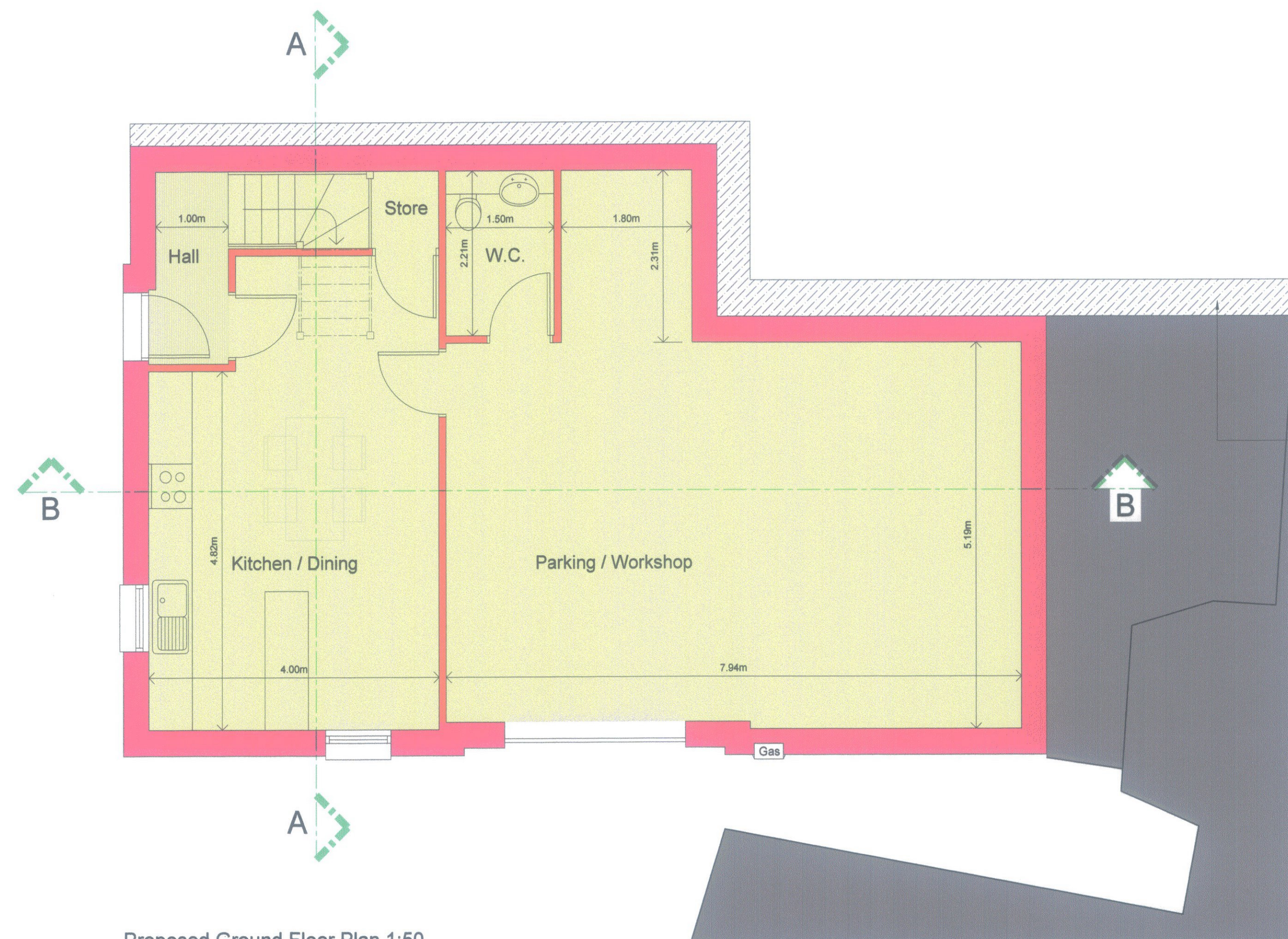

Proposed First Floor Plan 1:50
67.93m2



Proposed Section BB 1:50



Proposed Ground Floor Plan 1:50
79.11m2

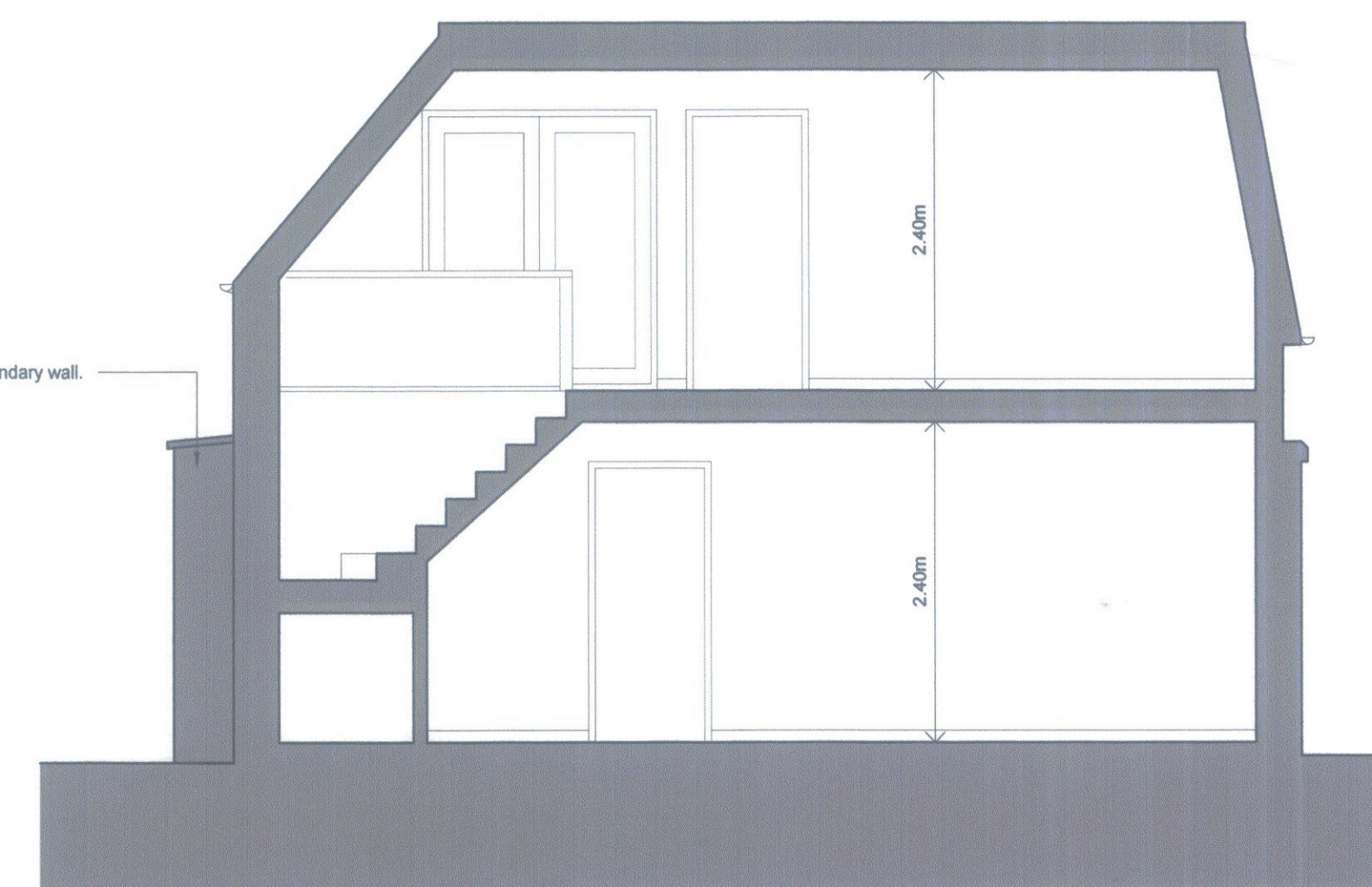

Proposed Section AA 1:50

| | |
|----------------------|--|
| PLAN WALL & STRATEGY | |
| 15100 336 1 PUL | |
| 02 | |
| | |
| | |
| | |
| | |
| | |
| | |
| | |

revisions :
I / We hereby certify that this is one of / a copy of one of the plans referred to in the foregoing application.

Application dated 30/1/15

Signed *[Signature]*

architectural services

"Kilmora"
Kirk Street, Prestonpans,
East Lothian, EH32 9EA

Tel: 01875 814385
mail@archserv.co.uk
www.archserv.co.uk

client :
Jock Westwater

project :
**Proposed House / Workshop
17 Bath Street Lane
Portobello**

title :
**Proposed Plans and
Sections**

scale : As noted @A1
drawn : CF
date : January 2015
drg. no. : 3515/PL02 rev :
status : Planning